



Amar Seva Sangam

Post Box No.001, SulochanaGardens, 10-4-104B Tenkasi Road,Ayikudy - 627 852. Tenkasi District,Tamil Nadu, India. Phone: 04633 - 249170, 249180. Email: mail@amarseva.org
Website: www.amarseva.org

Child Progress Report

May 2024

Child Details

Name :	M.santhosh	Date of Admission :	4th Dec 2017
Date of Birth :	20th Apr 2015	Disability :	Cerebral Palsy
Age :	8	Gender :	Male
	0		Shyam Nagarajan and Subha
Assistive device(s) Given:		Name of Sponsor(s) :	Shyam

Family Details

Father's Name :	Mani kandan	Mother's Name :	Jenyathi
Guardian's Name :	NA		
No. of Other Children in the Family :	1	Address :	8/40 , south gramam keezha ambur,Tamil Nadu, INDIA, 627418

Intervention Given

Physiotherapy(CP)
Speech
Special education(CP & MD)
Special Education(ID)
Physio(Gross motor above6)
ICF (above6)
Finemotor(above6)
Speech (above6)
Wee-FIM-Functional (above age 3)

Progress Report

Evaluation No.	Physiotherapy(CP) Score % - Month - Year	Speech RL - EL - Month - Year	Special education(CP & MD) Score % - Month - Year	Special Education(ID) Score % - Month - Year	Physio(Gross motor above6) Score % - Month - Year	ICF (above6) Score % - Month - Year	Finemotor(above6) Score % - Month - Year	Speech (above6) Score % - Month - Year	Wee-FIM-Functional (above age 3) Score % - Month - Year
1	1.18% - June - 2018	64.00% - 53.00% - July - 2018	4.34% - July - 2021	3.58% - July - 2021	8.68% - September - 2022	25.74% - September - 2022	5.95% - September - 2022	9.62% - September - 2022	19.05% - July - 2023
2	5.59% - July - 2021	31.25% - 23.50% - July - 2021		4.34% - January - 2022	8.68% - February - 2023	25.74% - February - 2023	5.95% - February - 2023	12.84% - March - 2023	19.05% - April - 2024
3	7.10% - January - 2022	34.75% - 26.50% - January - 2022		5.66% - August - 2022		25.74% - April - 2024			

Evaluation No.	Physiotherapy(CP) Score % - Month - Year	Speech RL - EL - Month - Year	Special education(CP & MD) Score % - Month - Year	Special Education(ID) Score % - Month - Year	Physio(Gross motor above6) Score % - Month - Year	ICF (above6) Score % - Month - Year	Finemotor(above6) Score % - Month - Year	Speech (above6) Score % - Month - Year	Wee-FIM-Functional (above age 3) Score % - Month - Year
4	7.10% - August - 2022	31.00% - 25.00% - August - 2022							

Note: Occupational therapy changed as Functional Independence Training

Progress Report Graph

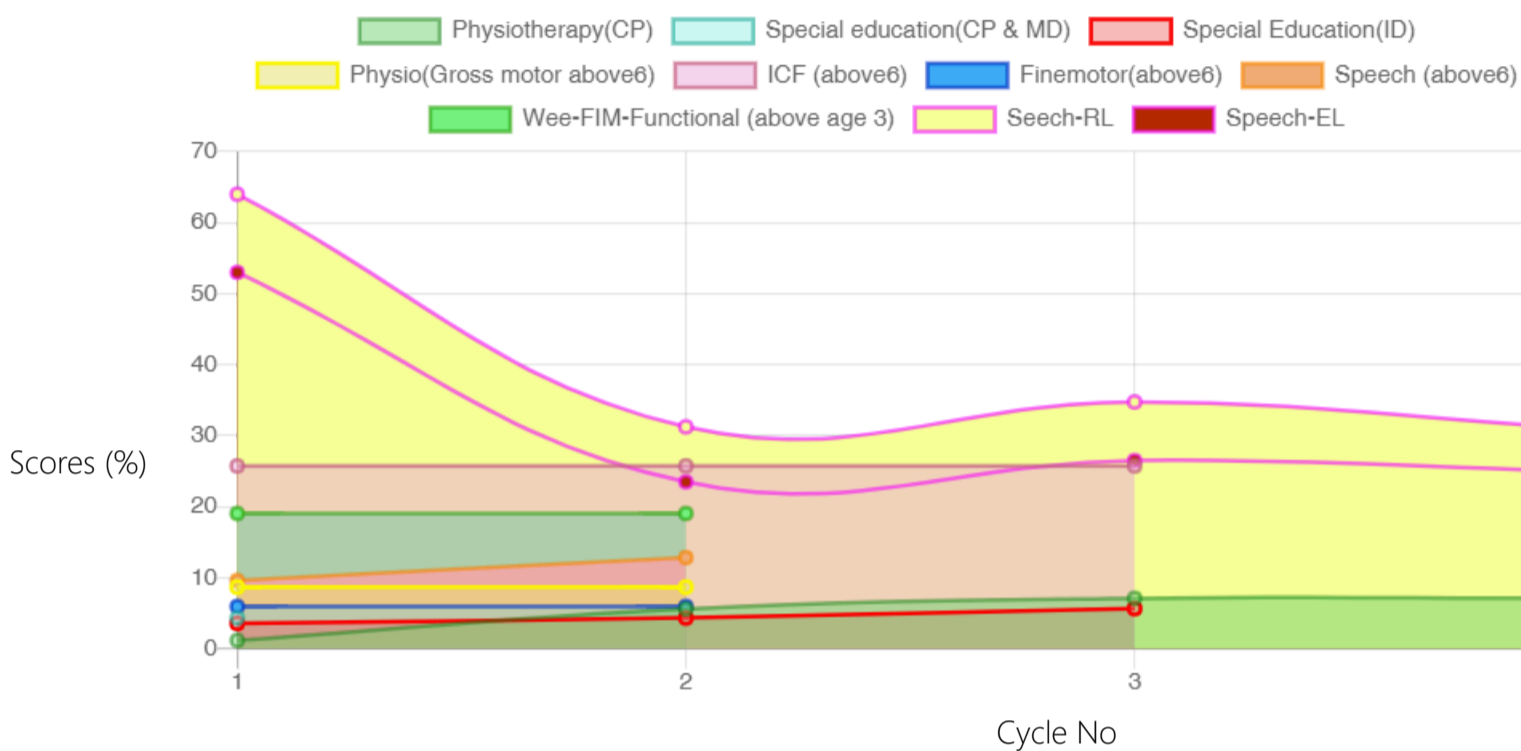

Information:- CP - Cerebral Palsy; SB - Spina bifida; MD - Muscular Dystrophy; CTEV - Clubfoot; ID - Intellectual Disability; CP, MD - Cerebral Palsy/Multiple Disabilities; LV - Low Vision; TB - Total Blind; ADHD - Attention Deficit Hyperactive Disorder; DB - Deaf Blind; RL - Receptive Language; EL - Expressive Language; ICF - International classification of functioning; FACP - Functional assessment checklist for programming; Wee-FIM - Functional Independence Measure; Inclusion - A kind of special education; Voc- Vocational training; Prevoc - Prevocational training

Generated on 8th May 2024